

**SRI KANCHI MAHASWAMI VIDYA MANDIR
FOREST**

CLASS : I

TASK : 1

LIFE IN RAINFORESTS



What animals can you see?

**SRI KANCHI MAHASWAMI VIDYA MANDIR
FOREST**

CLASS : I

TASK : 2

Colour by numbers: Forest friends

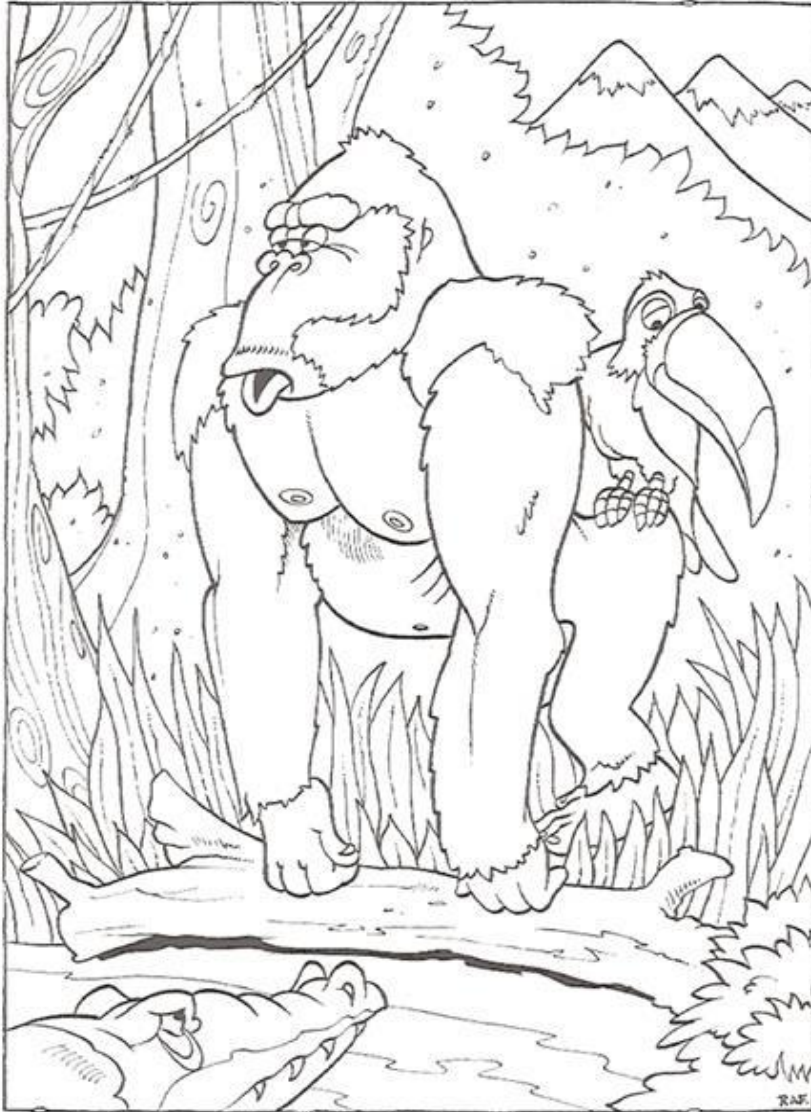

Colour the monkey's face **pink**.
Colour the monkey's head **brown**.
Colour the monkey's shoulders **grey**.
Colour the monkey's hands and feet **pink**.
Colour the monkey's body **black**.
Colour the trees **brown**.
Colour the grass and leaves **green**.
Colour the sky **blue**.

Colour the crocodile **green**.
Colour the bird's nose **orange** and **green**.
Colour the bird's head **red**.
Colour the bird's body **yellow** and **black**.
Colour the bird's feet **orange**.
Colour the water **blue**.
Colour the mountain top **white**.
Colour the mountains **purple**.

ஸ்ரீ காஞ்சி மஹாஸ்வாமி வித்யா மந்திர்
வகுப்பு: 1 செயல்திட்டம்: 3

தலைப்பு: காடு

கீழே கொடுக்கப்பட்டுள்ள படத்திற்கு வண்ணம் தீட்டுக.

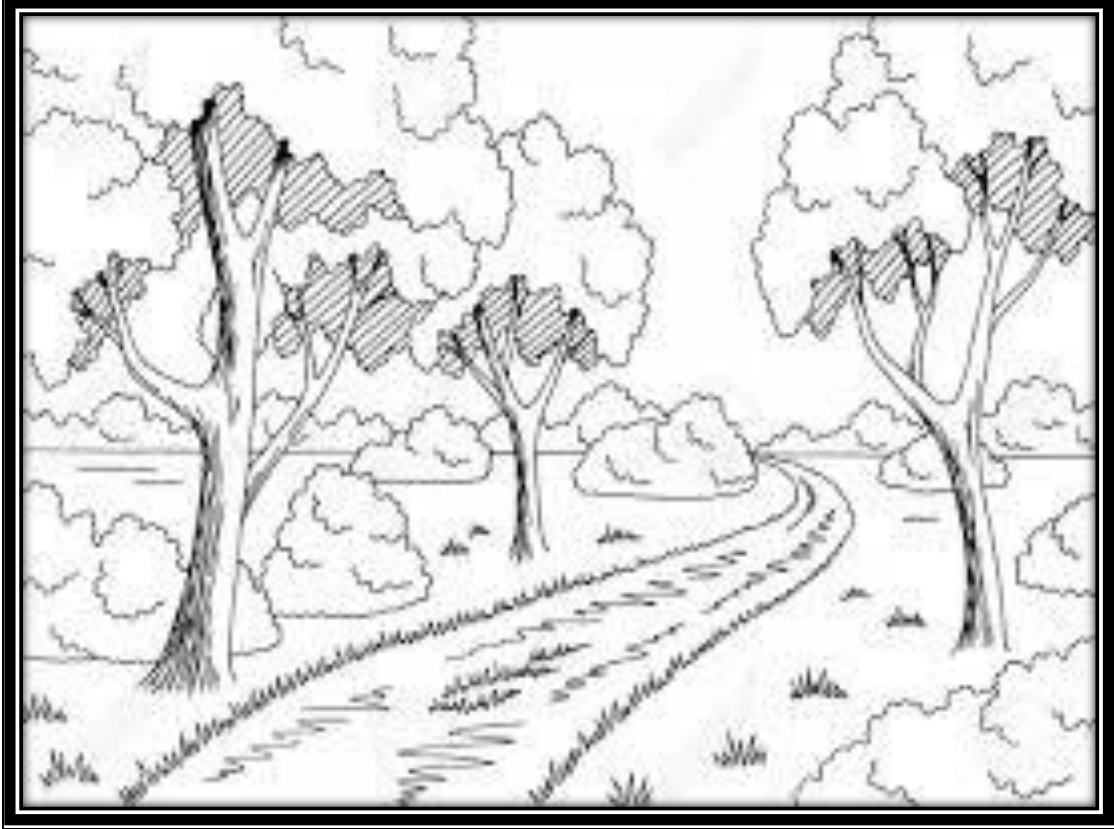

SRI KANCHI MAHASWAMI VIDYA MANDIR
FOREST

CLASS : I

TASK : 4

जंगल में प्राप्त होने वाले चीजों को पहचानकर उनके नाम रिक्त स्थान में लिखिए। (Identify the things found in the forest and fill in the blanks)

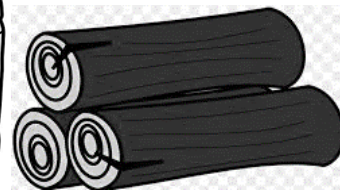
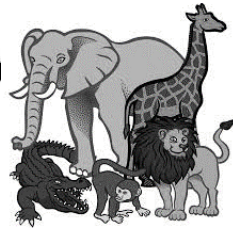
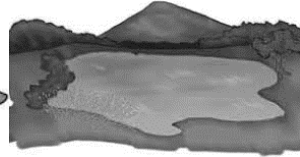
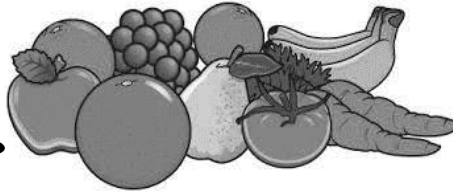
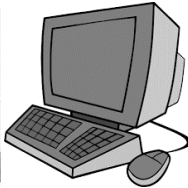
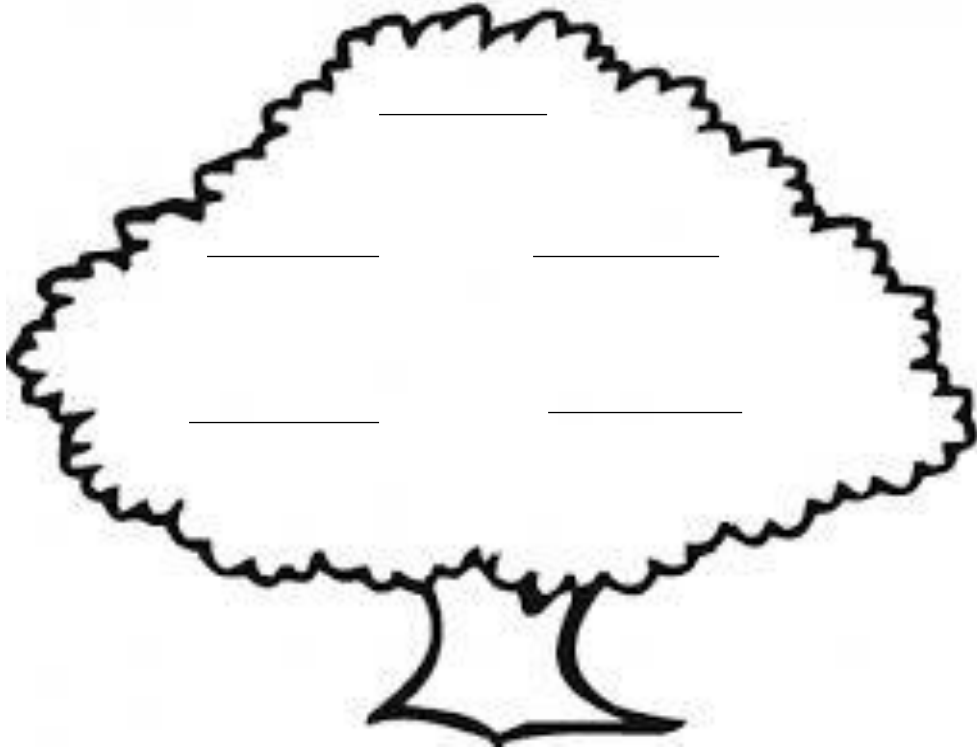

**SRI KANCHI MAHASWAMI VIDYA MANDIR
FOREST**

CLASS : I

TASK : 5

Rainforest Words Worksheet

Name: _____ **Date:** _____

forest	rainforest	oxygen	herbivore	medicine
shelter	important	pollution	deforestation	recycle

- 1) Trees are very _____ for many reasons.
- 2) One reason we need trees is because they create _____, which we need to breathe.
- 3) A _____ is a large area of trees and can be temperate or tropical.
- 4) A _____ is located near the equator and is home to the most biodiversity of animal and plant species in the world.
- 5) We make _____ from plants and flowers to help us when sick.
- 6) A _____ is a place of protection from weather elements and predators; your home is a type of this.
- 7) The three R's are crucial to protecting our environment; they are _____, reduce, and reuse.
- 8) An animal that eats only plants is called _____. This means they do not eat meat, or other animals.
- 9) _____ is a big problem in the rainforest and other areas. It is the cutting down and removal of trees.
- 10) _____ is another big problem for the environment. It is when litter, garbage, or toxins are introduced to water, air, and land.